

(description continued)

Ingress and egress to the property is along the joint twenty-five (25') foot easement along the South Southeastern part of the property.

The above conveyance is made subject to all recorded easements, restrictions and rights of way of record and showing on the ground.

This being a portion of the same property conveyed by deed to the Grantor from C. R. Melton, et al, recorded in the RMC Office For Greenville County, S. C. in Deed Book 1020 at Page 380, on the 26th day of June, 1975.

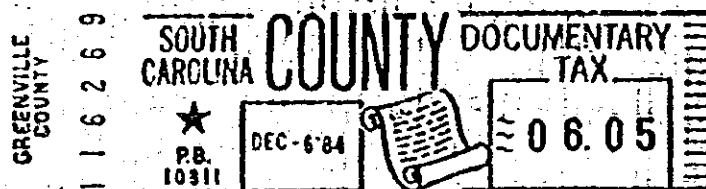
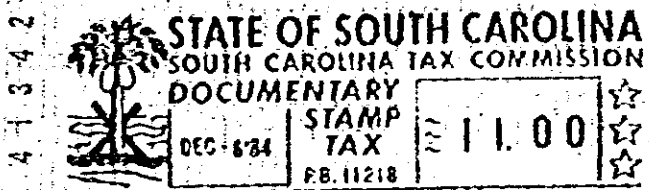

(CONTINUED ON NEXT PAGE)

Robert A. Clay, Attorney  
D.O.  
STATE OF SOUTH CAROLINA  
COUNTY OF GREENVILLE

RACHEL LOUISE K. KEELER  
(Formerly Rachel Louise Kelly)

TO

EVITT & MCCLAIN SEPTIC TANK CO.  
A S. C. Partnership  
1 Anderson St.  
Piedmont, S. C. 29673

**TITLE TO REAL ESTATE**

I hereby certify that the within Deed has been this

day of 19

at M. recorded in Book of

Deeds, page

Register of Meme Conveyance County

I hereby certify that the within Deed has been this

day of

19 recorded in Book page

Auditor County

1000

2-28-75